

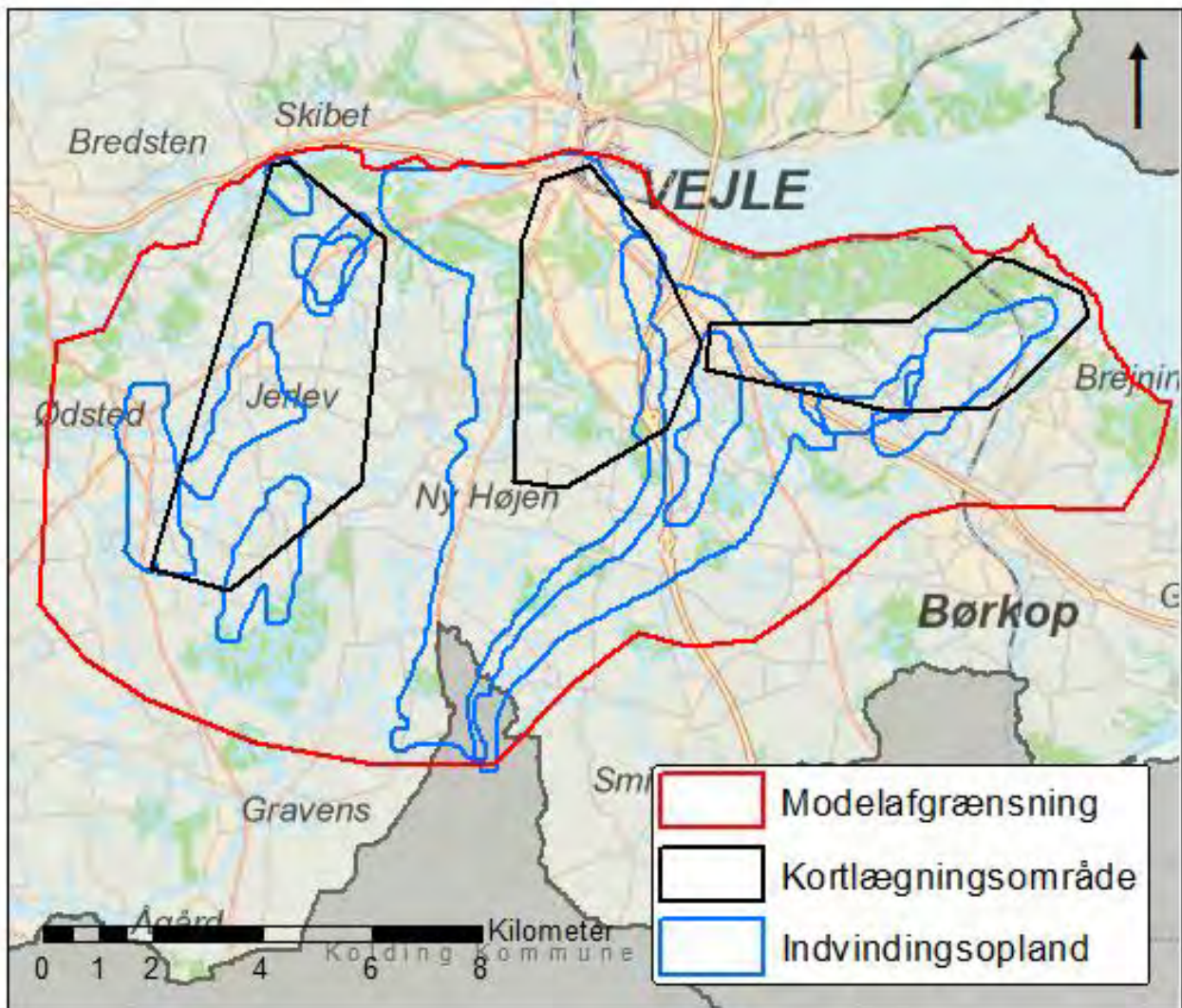

DEL 2 - AREALANVENDELSEN I ANDKÆR OG JERLEV-VEJLE SYD-OMRÅDET 2017



Modelafgrænsning, kortlægningsområder og indvindingsoplande

*Modelafgrænsning:* Modelafgrænsningen er fastlagt på baggrund af grundvandsspejlets beliggenhed under terræn, vandløbene og Vejle Fjord.

*Kortlægningsområder:* Kortlægningsområderne er udpeget der, hvor der er særlige drikkevandsinteresser og hvor der er indvindingsoplande



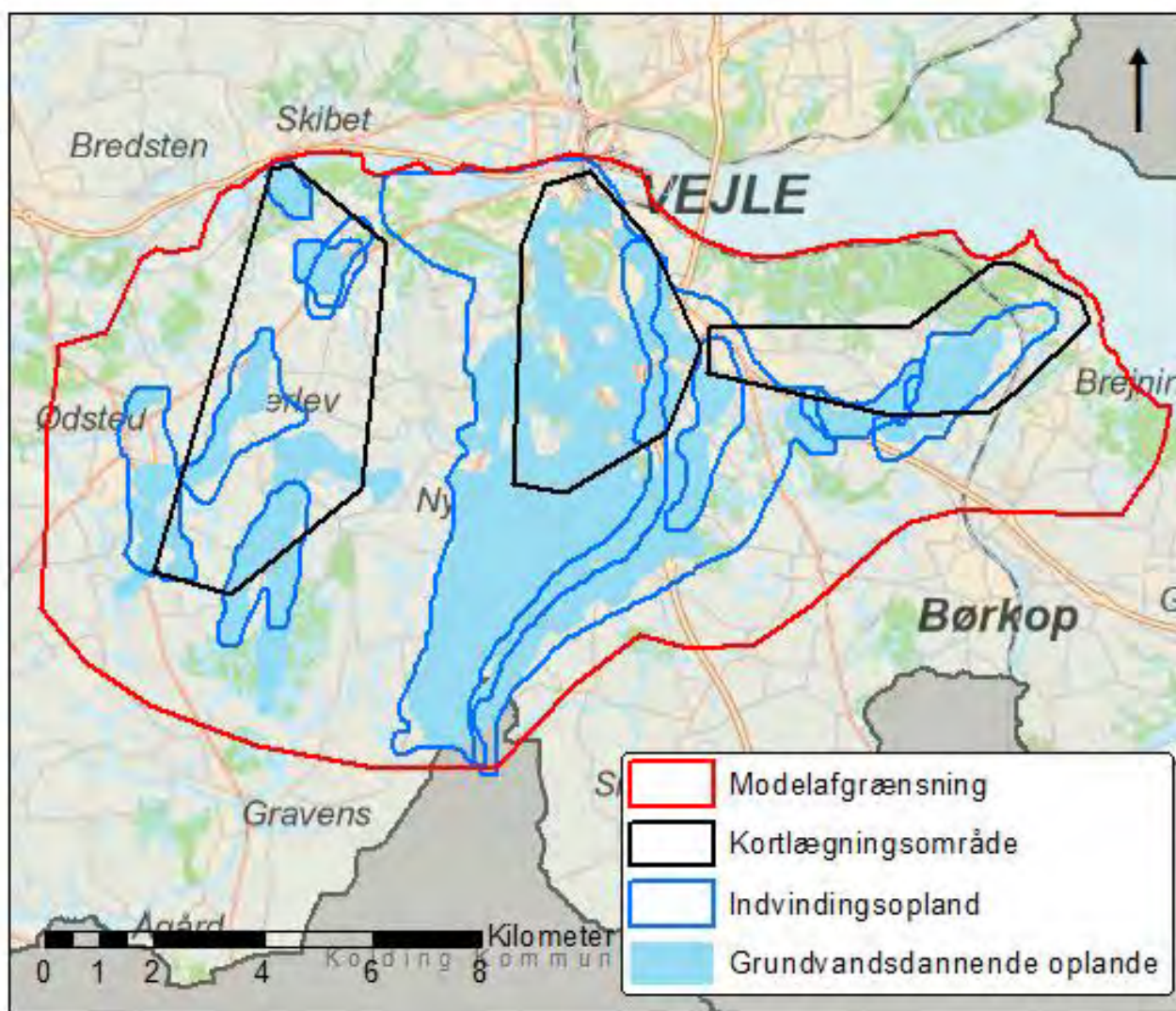

Modelafgrænsning, kortlægningsområder, indvindingsoplande, og grundvandsdannende oplande

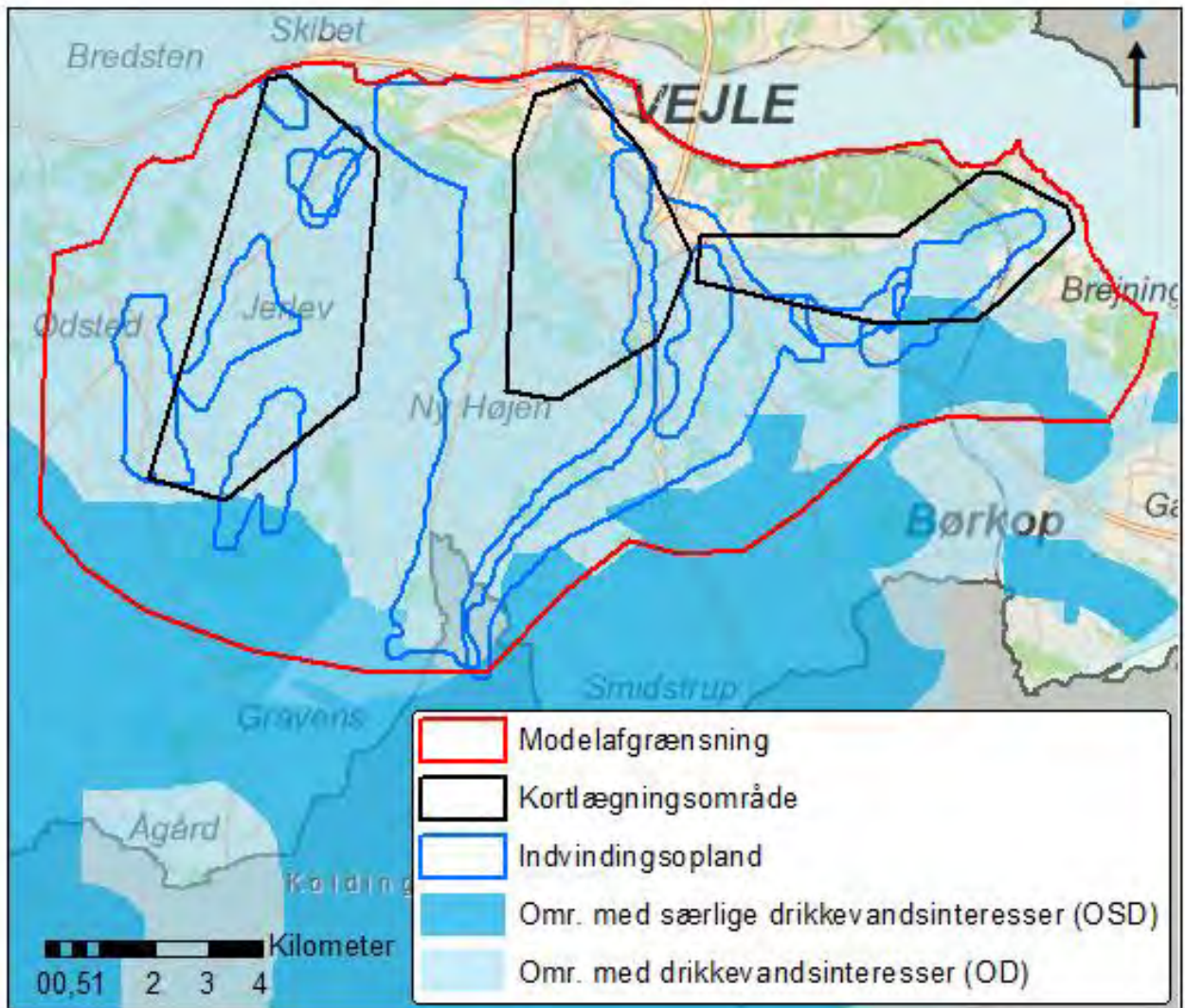

Modelafgrænsning, kortlægningsområder, indvindingsoplande, områder med særlige drikkevandsinteresser og områder med drikkevandsinteresser



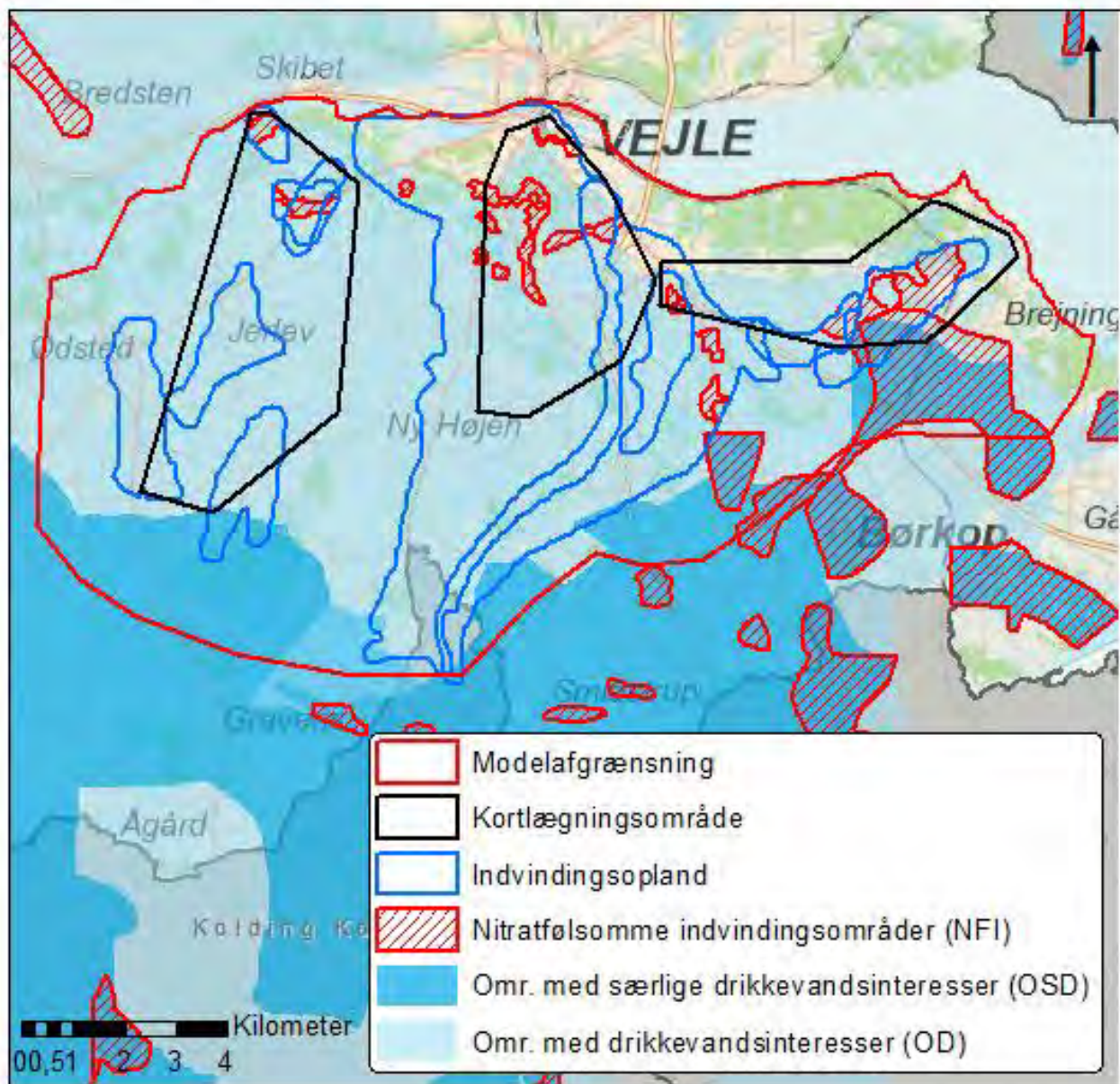

Modelafgrænsning, kortlægningsområder, indvindingsoplande, nitratfølsomme indvindingsområder, områder med særlige drikkevandsinteresser og områder med drikkevandsinteresser

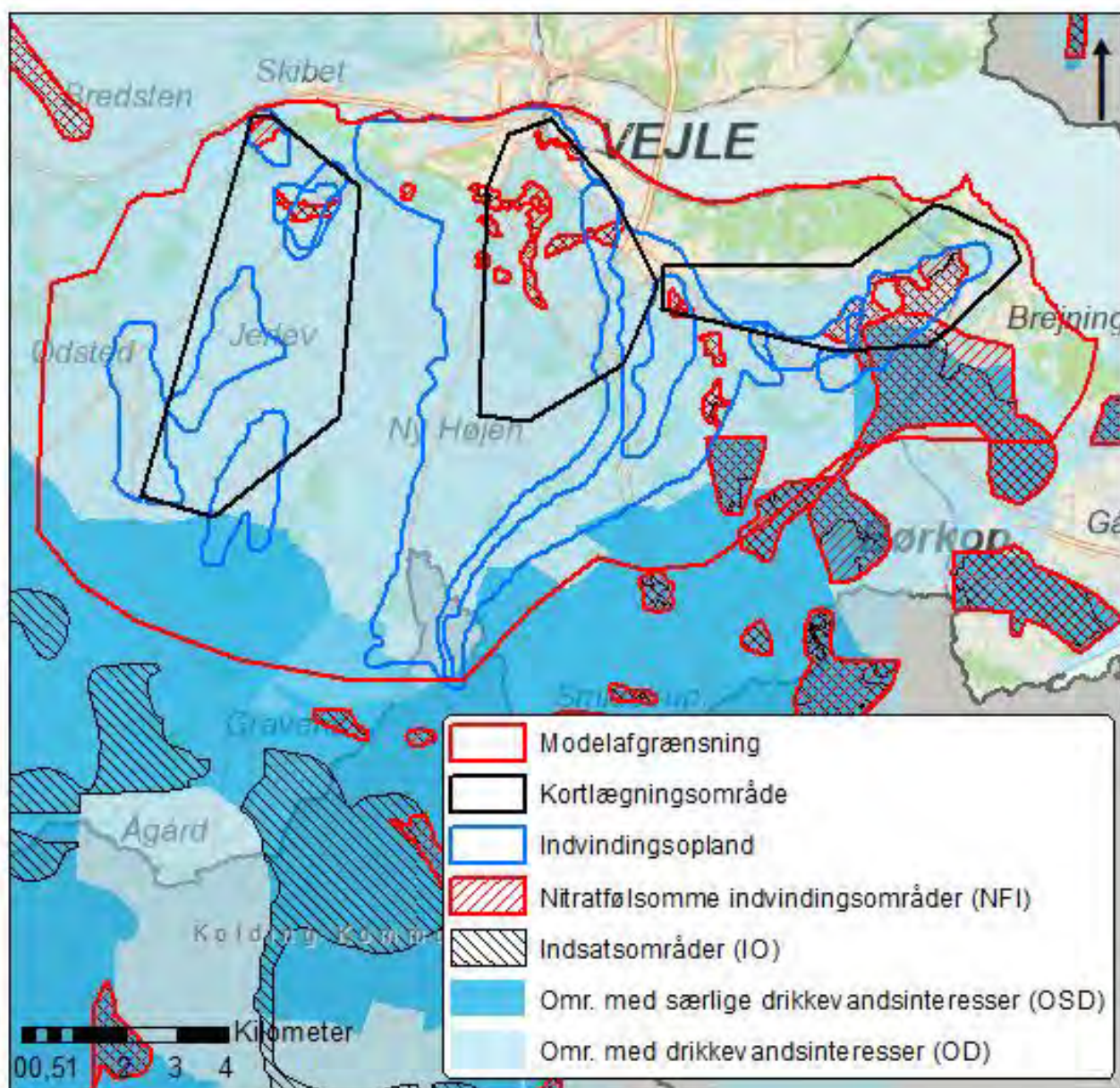

Modelafgrænsning, kortlægningsområder, indvindingsoplande, nitratfølsomme indvindingsområder, indsatsområder, områder med særlige drikkevandsinteresser og områder med drikkevandsinteresser



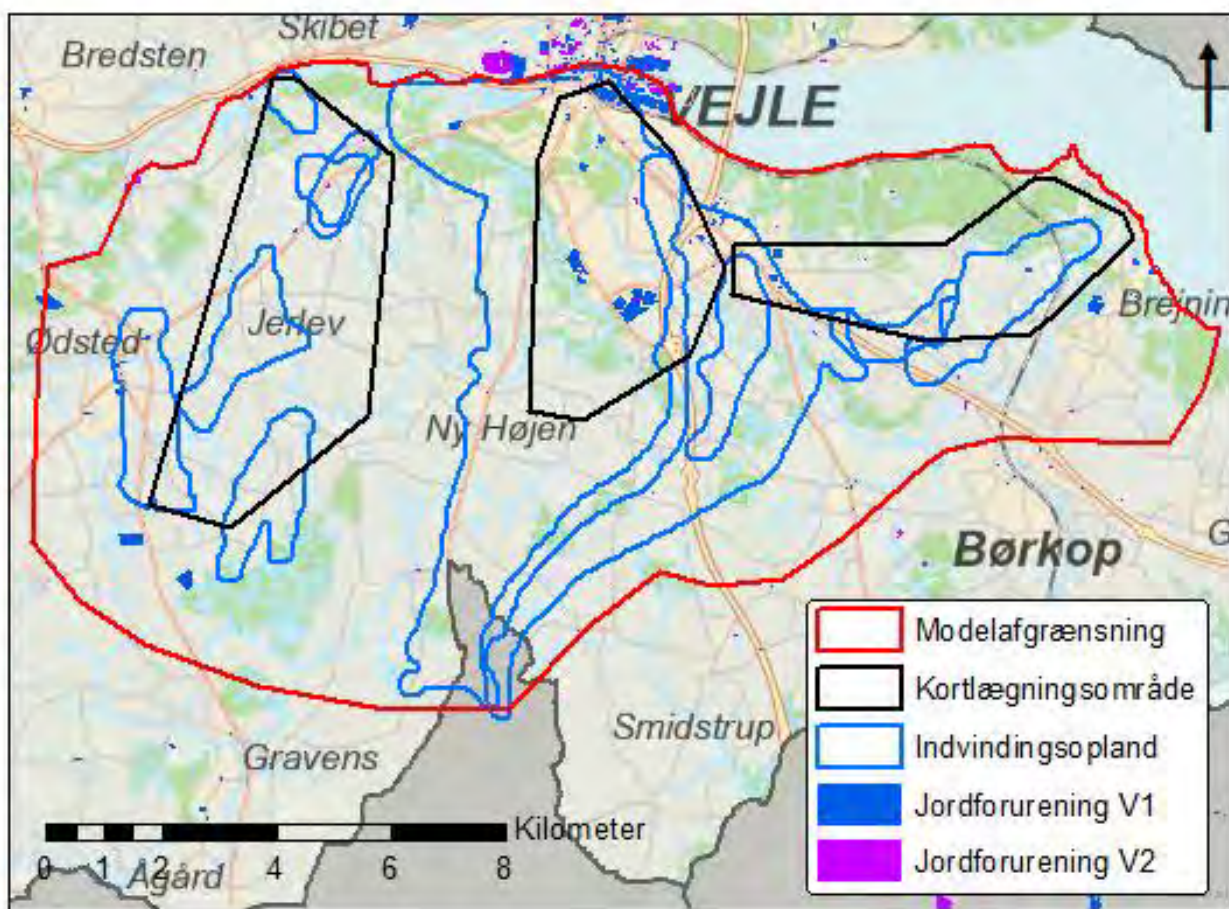

Modelafgrænsning, kortlægningsområder, indvindingsoplande og V1 og V2-kortlagte forureninger

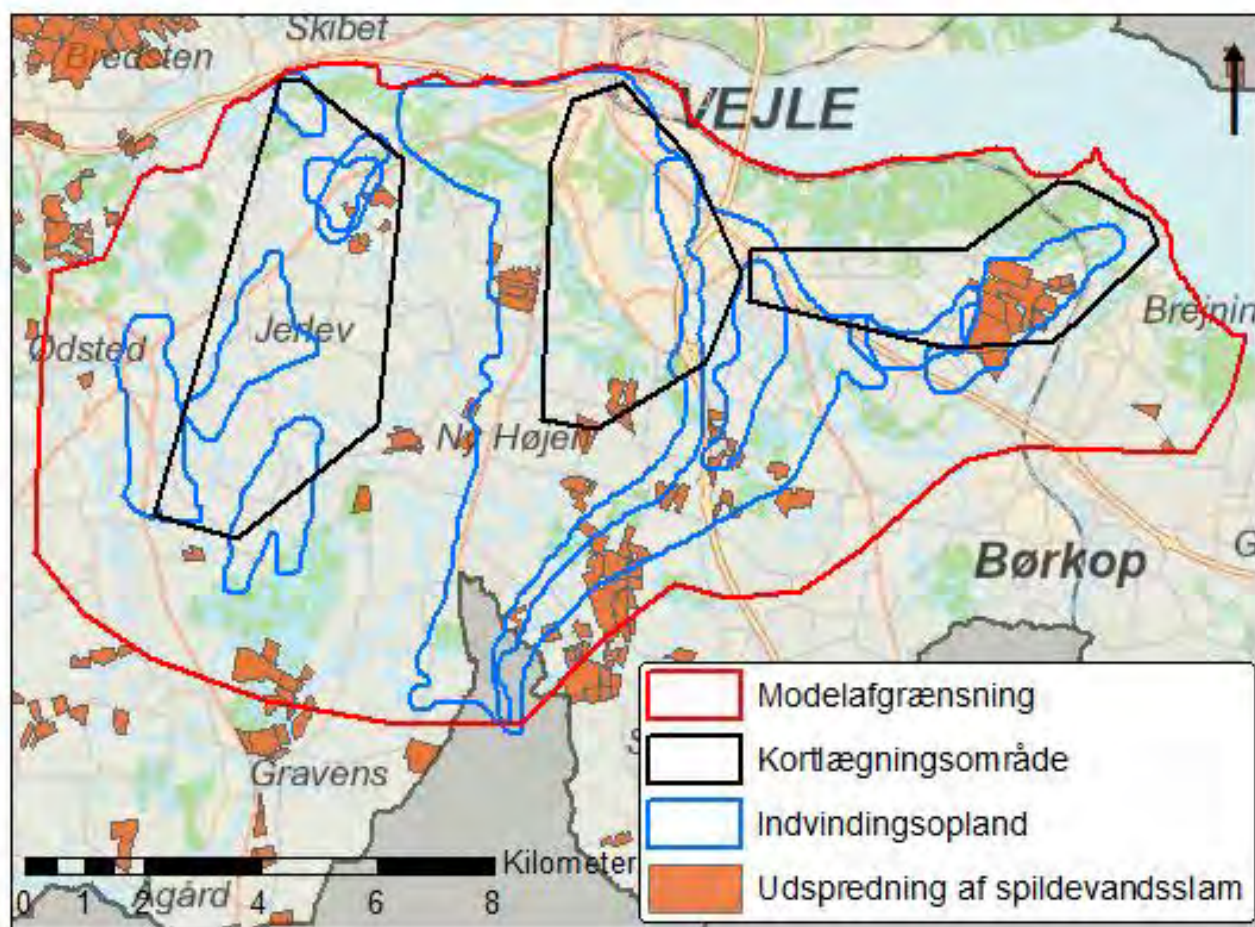

Modelafgrænsning, kortlægningsområder, indvindingsoplande og udspreddingsarealer for spildevandsslam



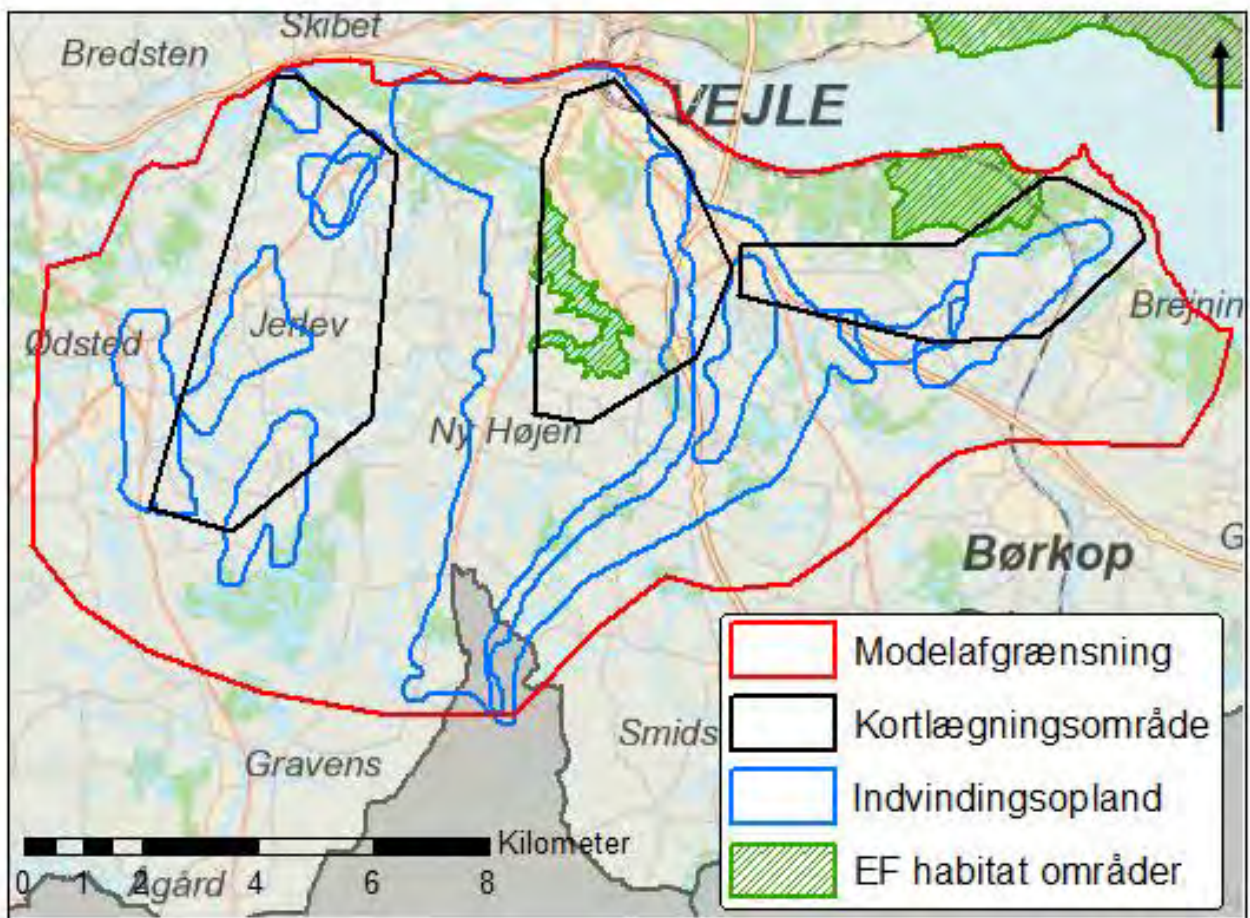

Modelafgrænsning, kortlægningsområder, indvindingsoplande og EF habitatområder (Natura 2000)

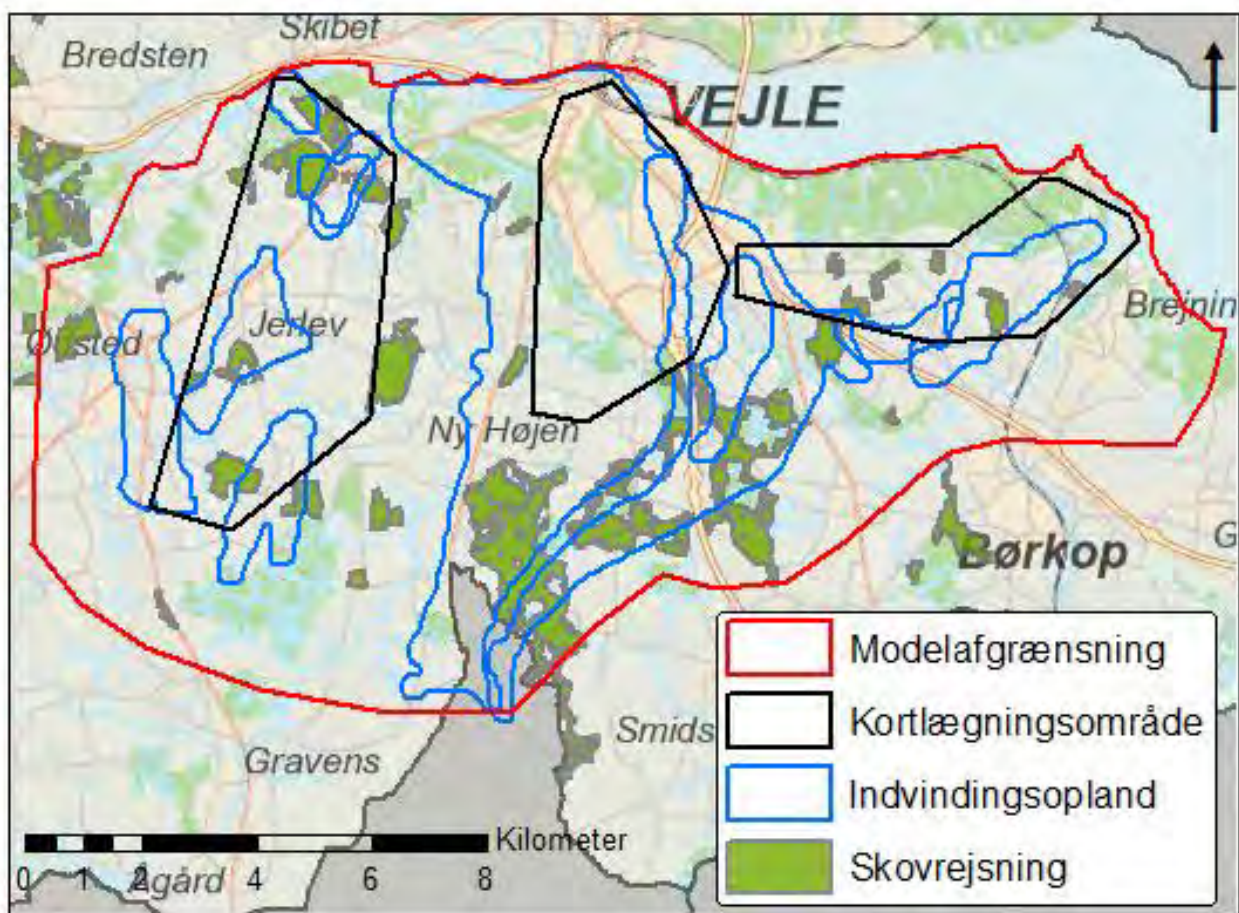

Modelafgrænsning, kortlægningsområder, indvindingsoplande og ønskede skovrejsningsområder



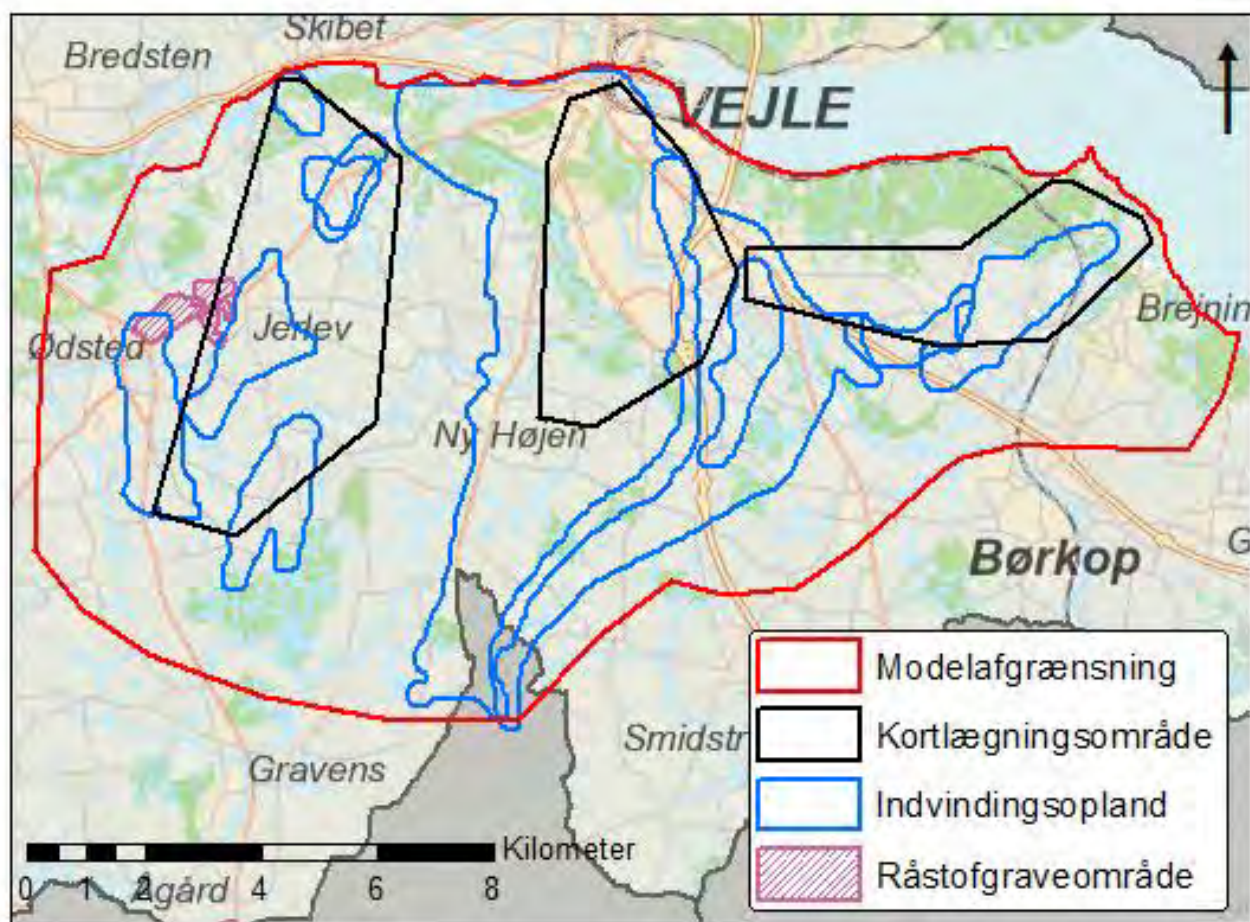

Modelafgrænsning, kortlægningsområder, indvindingsoplande og råstofgraveområder

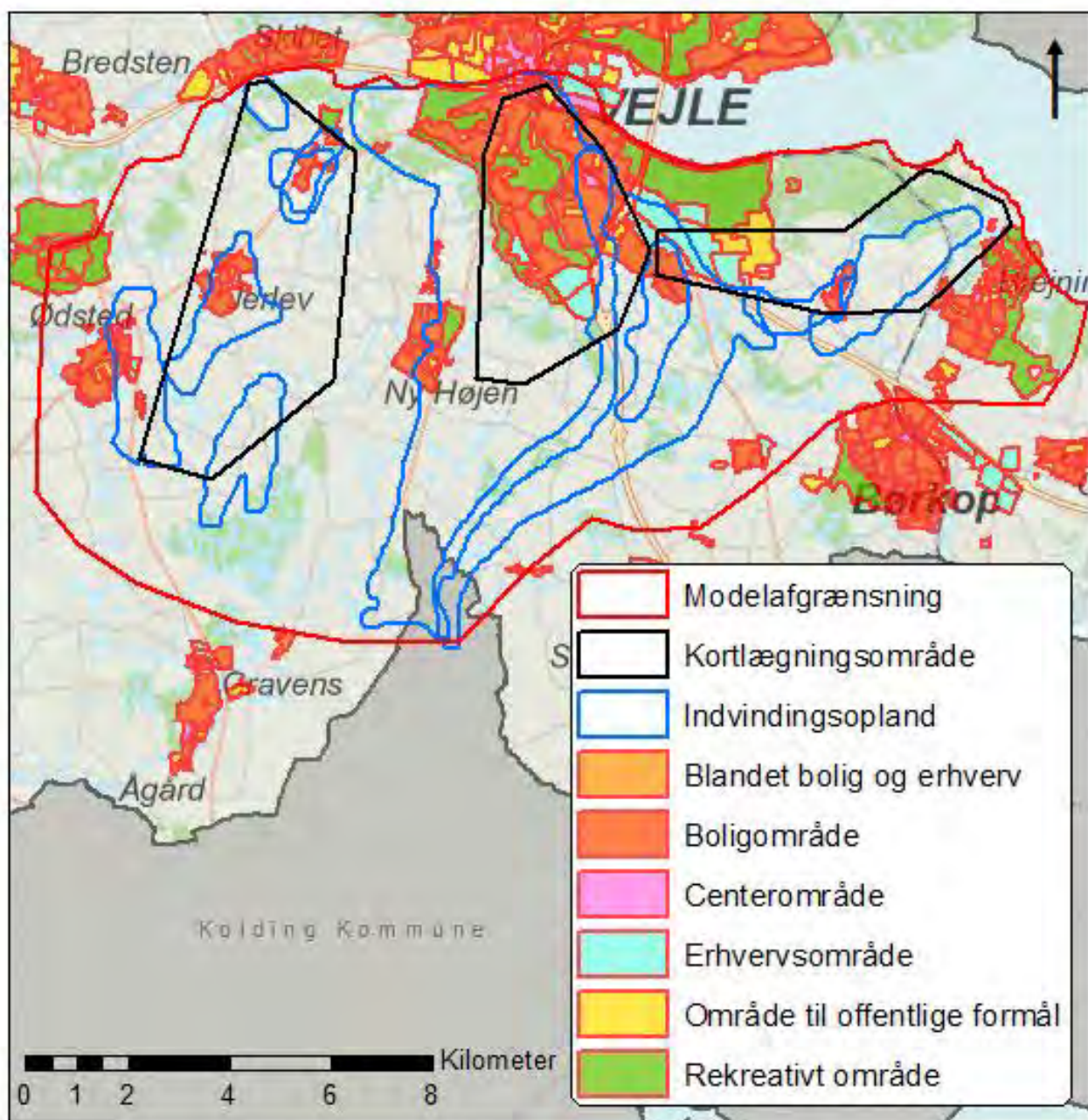

Kommuneplanrammer



the 1990s, the number of people with a mental health problem has increased in the UK (Mental Health Act 1983, 1990).

There is a growing awareness of the need to improve the lives of people with mental health problems. The Department of Health (1999) has set out a vision of a new mental health system, which will be based on the following principles:

- People with mental health problems should be treated as individuals, with their own needs and wishes.
- People with mental health problems should be given the opportunity to participate in decisions about their care and treatment.
- People with mental health problems should be given the opportunity to live in their own homes and communities.

These principles are reflected in the new Mental Health Act (Mental Health Act 2003) and the new Mental Health Review Tribunal (Mental Health Act 2003).

The new Mental Health Act (Mental Health Act 2003) is a landmark piece of legislation, which will bring about a fundamental change in the way in which people with mental health problems are treated. The new Act will give people with mental health problems the right to participate in decisions about their care and treatment.

The new Act will also give people with mental health problems the right to live in their own homes and communities. The new Act will give people with mental health problems the right to be treated in their own homes and communities, rather than in hospital.

The new Act will also give people with mental health problems the right to be treated in their own homes and communities, rather than in hospital. The new Act will give people with mental health problems the right to be treated in their own homes and communities, rather than in hospital.

The new Act will also give people with mental health problems the right to be treated in their own homes and communities, rather than in hospital. The new Act will give people with mental health problems the right to be treated in their own homes and communities, rather than in hospital.

The new Act will also give people with mental health problems the right to be treated in their own homes and communities, rather than in hospital. The new Act will give people with mental health problems the right to be treated in their own homes and communities, rather than in hospital.

The new Act will also give people with mental health problems the right to be treated in their own homes and communities, rather than in hospital. The new Act will give people with mental health problems the right to be treated in their own homes and communities, rather than in hospital.

The new Act will also give people with mental health problems the right to be treated in their own homes and communities, rather than in hospital. The new Act will give people with mental health problems the right to be treated in their own homes and communities, rather than in hospital.

The new Act will also give people with mental health problems the right to be treated in their own homes and communities, rather than in hospital. The new Act will give people with mental health problems the right to be treated in their own homes and communities, rather than in hospital.

The new Act will also give people with mental health problems the right to be treated in their own homes and communities, rather than in hospital. The new Act will give people with mental health problems the right to be treated in their own homes and communities, rather than in hospital.

